

Patient report

Bio-Rad DATE: 09/02/2019
D-10 TIME: 03:48 PM
S/N: #DC2K755917 Software version: 4.30-2
Sample ID: 10558511
Injection date 09/02/2019 03:17 PM
Injection #: 16 Method: HbA1c
Rack #: --- Rack position: 1

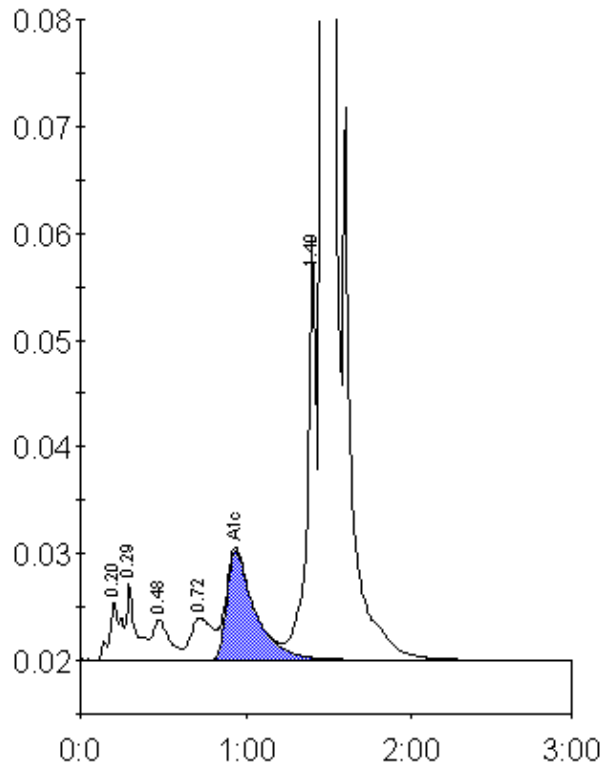

Peak table - ID: 10558511

Peak	R.time	Height	Area	Area %
A1a	0.20	5472	27316	1.0
A1b	0.29	7197	28380	1.1
F	0.48	3821	28415	1.1
LA1c/CHb-1	0.72	3921	37045	1.4
A1c	0.94	10282	121148	6.2
P3	1.40	39565	150976	5.7
A0	1.47	694980	2275065	85.3
Total Area:		2668344		

Concentration:	%
A1c	6.2